CONCERTINO

für Bassposaune & Klavier

Ernst Sachse
Bearbeitung: Armin Bachmann
Wolfgang Wagenhäuser

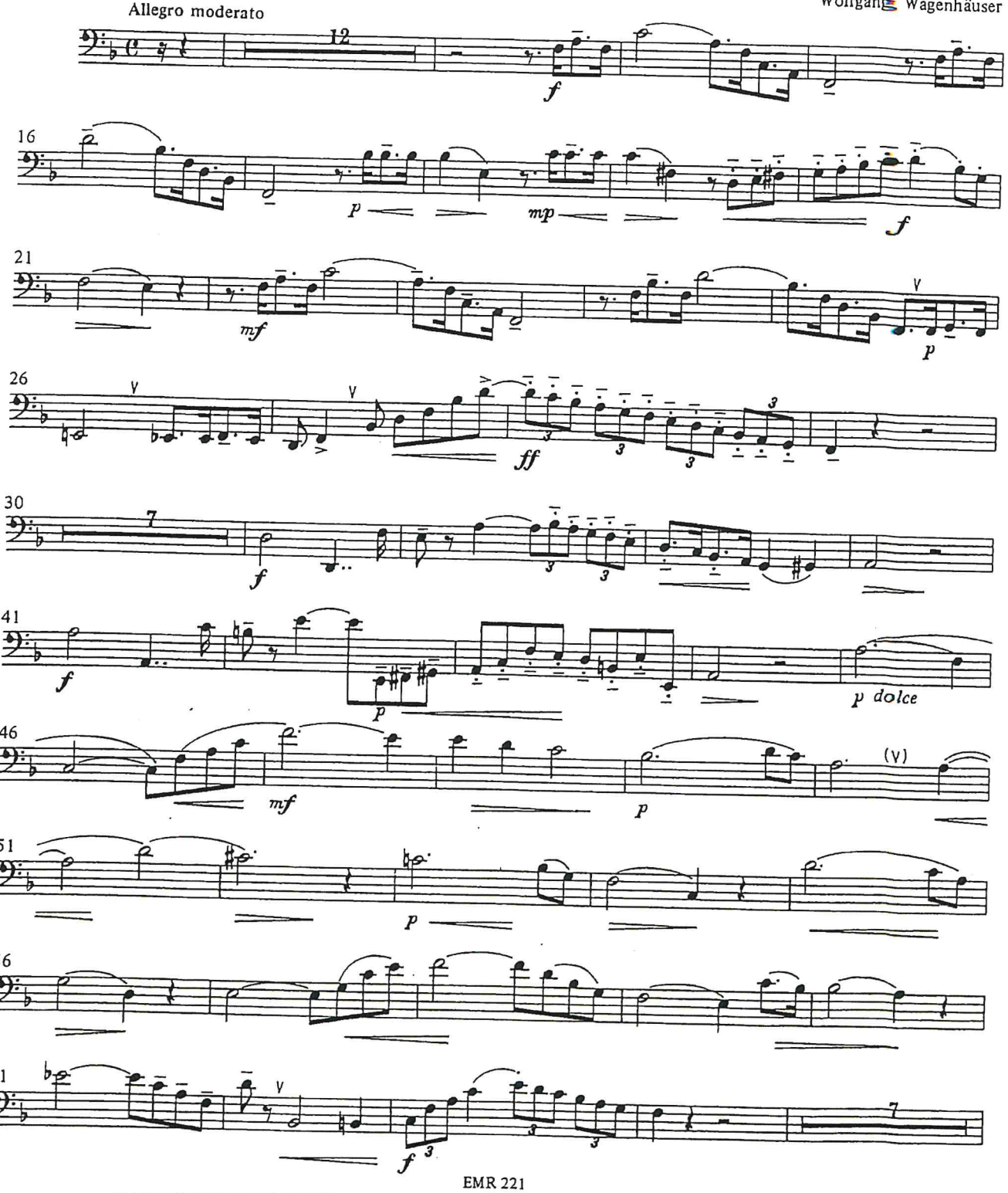

EMR 221

© COPYRIGHT 1993 BY EDITIONS MARC REIFT - 3963 CRANS-MONTANA (SWITZERLAND)
ALL RIGHTS RESERVED - PHOTOCOPIE INTERDITE - FOTOKOPIEREN VERBOTEN

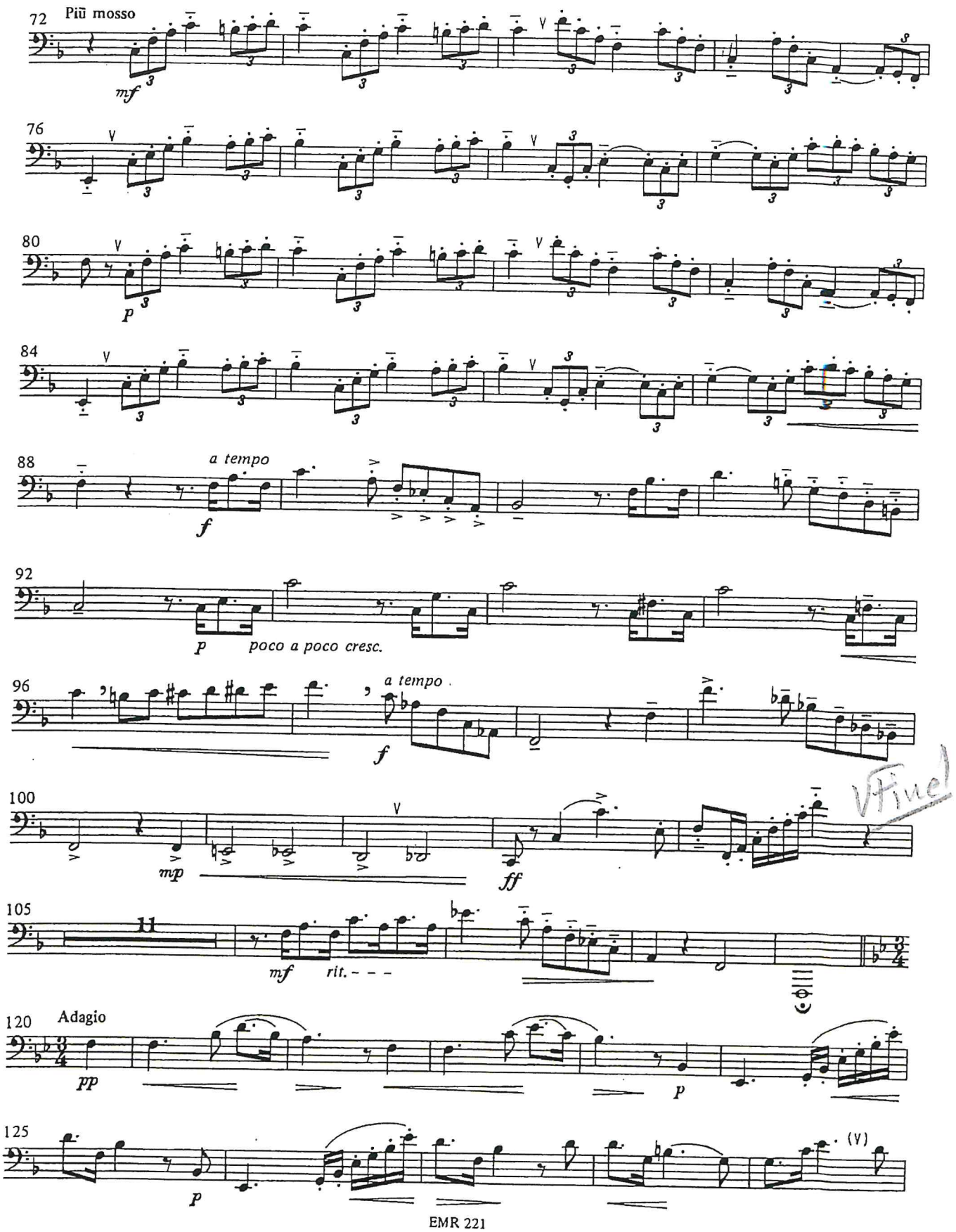
72
Più mosso
mf
76
80
p
84
88
a tempo
f
92
p
poco a poco cresc.
96
a tempo
f
100
mp
ff
105
11
mf
rit. - - -
120
Adagio
pp
p
125
p
(V)

KONZERT

für Posaune und Klavier

Ausgabe in F-Dur für **Bassposaune** und Klavier

(Martin Göss)

Allegro maestoso ♩ = ~~ca. 108~~ 116 - 120

ERNST SACHSE

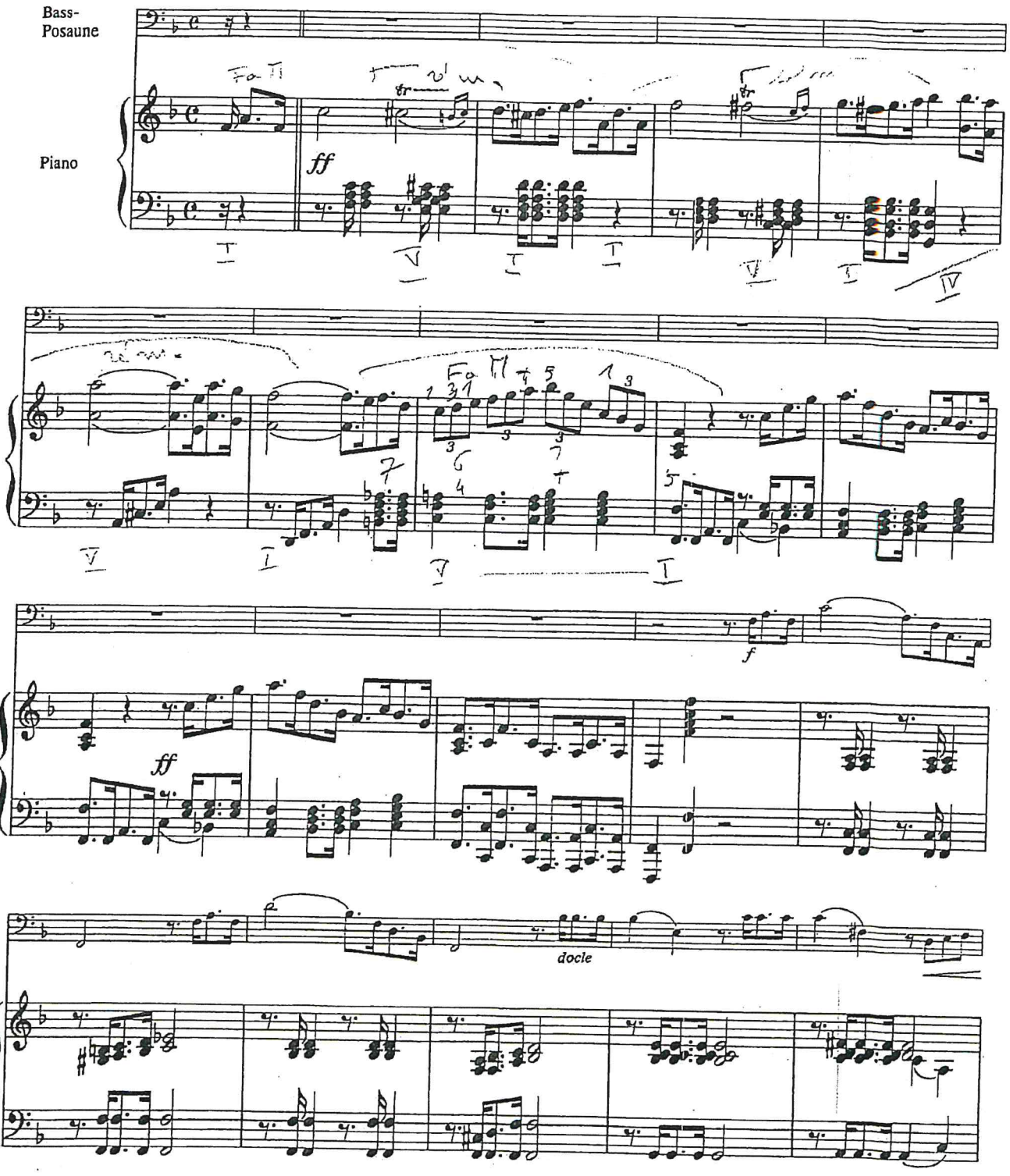

© 1988 by Musikverlag Zimmermann, Frankfurt am Main / Fotokopieren unserer Ausgaben ist verboten und wird rechtlich verfolgt.

ZM 2395

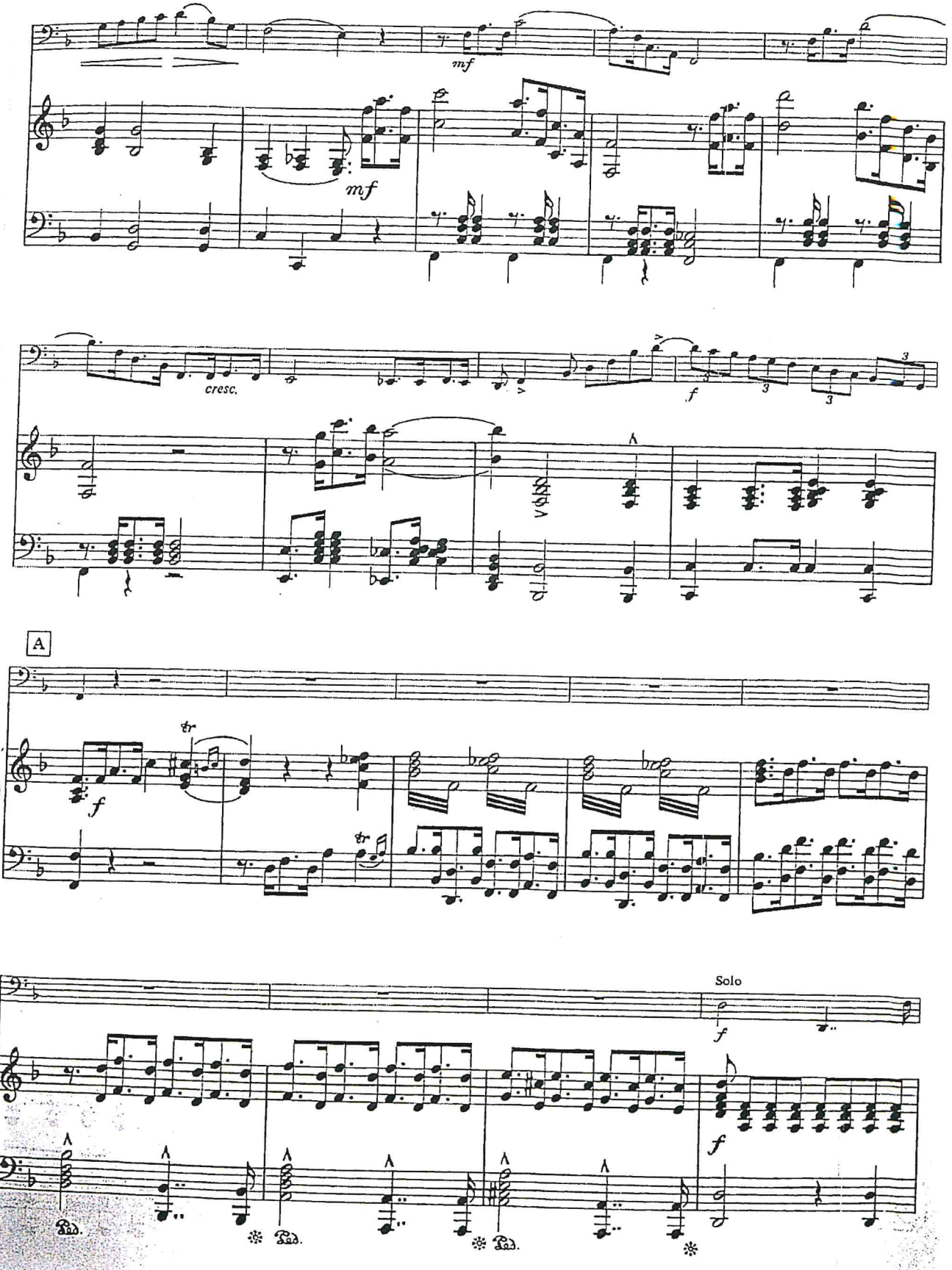
mf
mf
cresc.
f
A
tr
f
tr
Solo
f
f

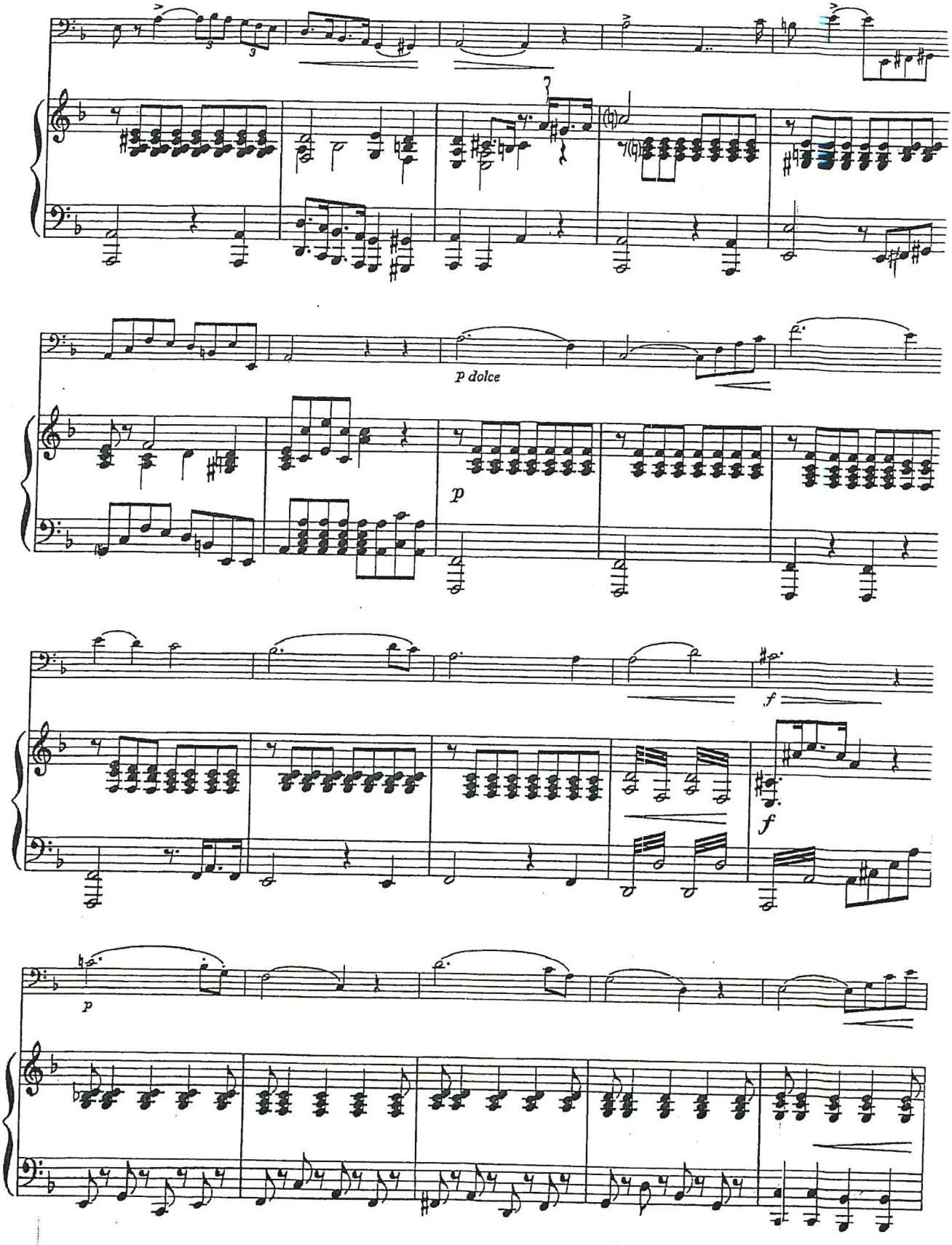
p dolce
p
f
f
p

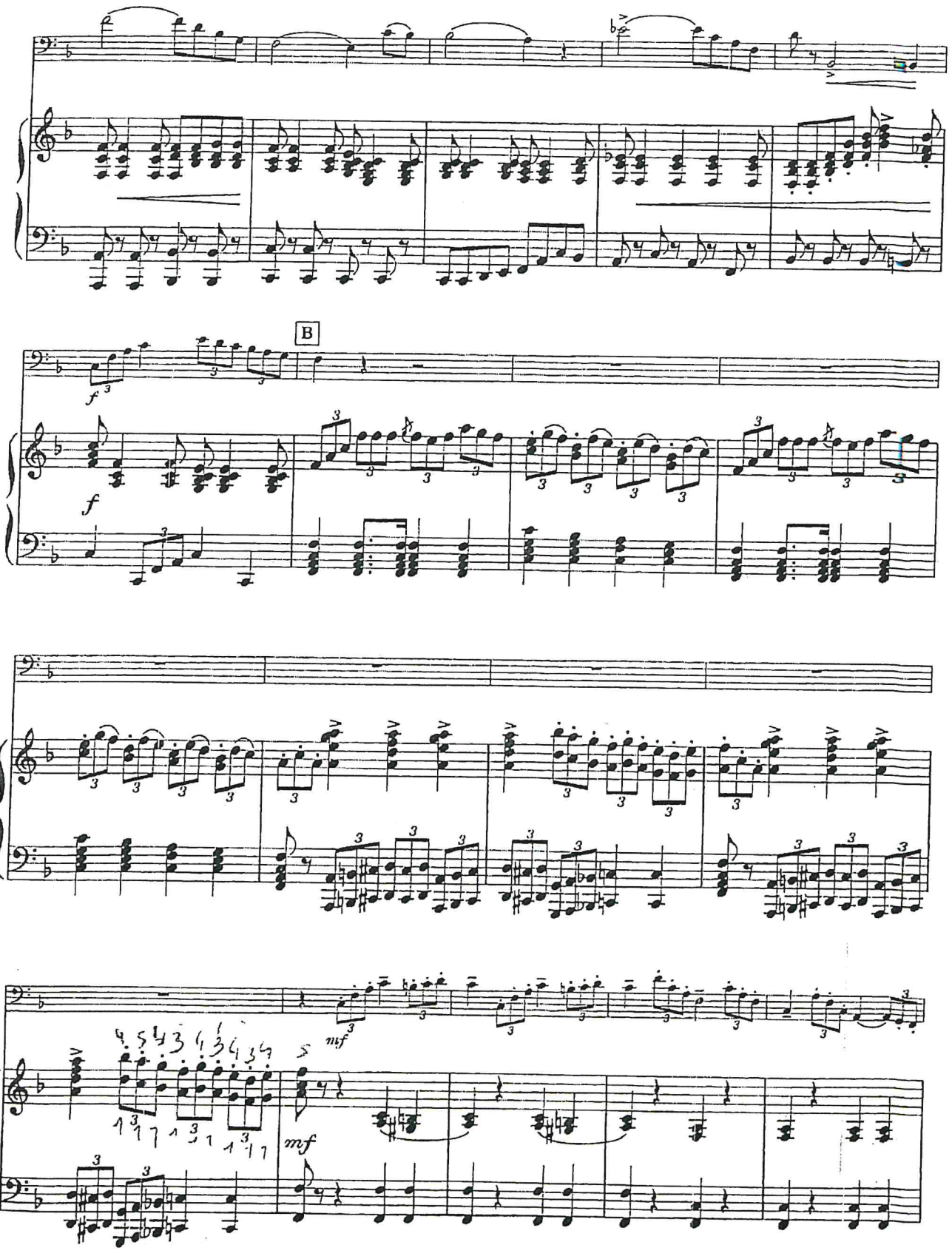
B
f
mf

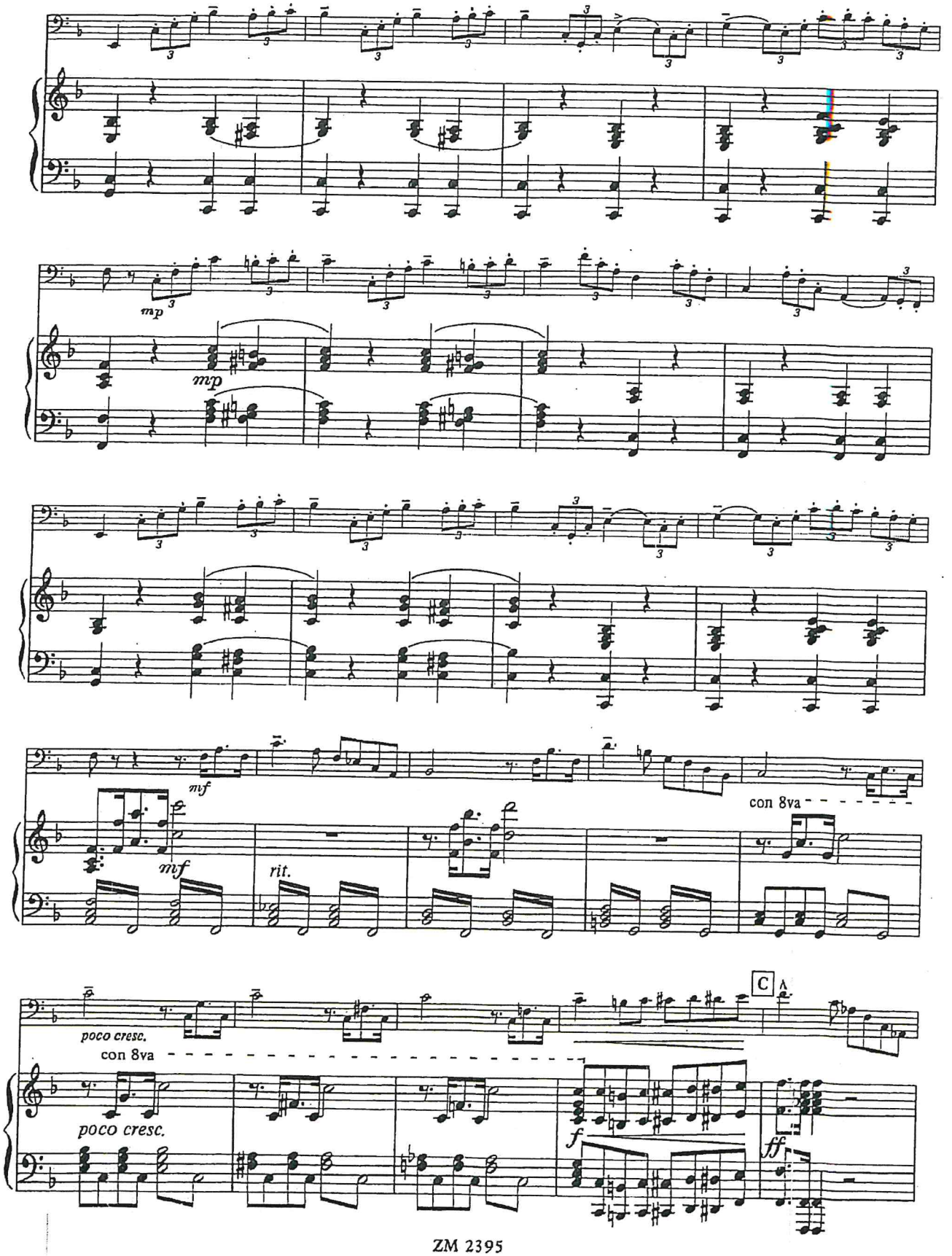
mp
mp
mf
mf
rit.
con 8va
poco cresc.
con 8va
poco cresc.
C
f
ff

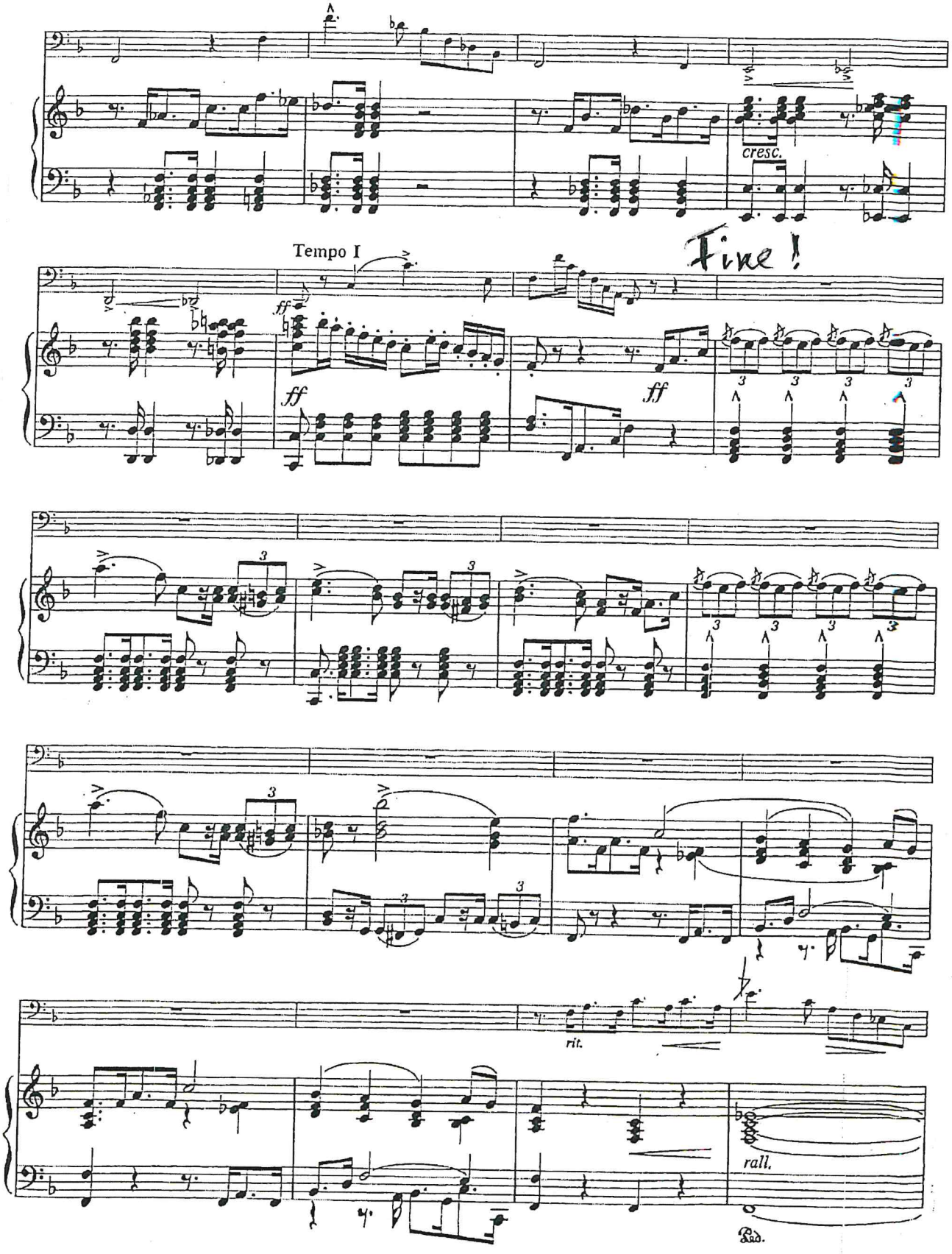
cresc.
Tempo I
ff
ff
ff
Fine!
rit.
rall.

CONCERTINO

Edited by ALLEN OSTRANDER

TROMBONE

ERNST SACHSE

Allegro maestoso

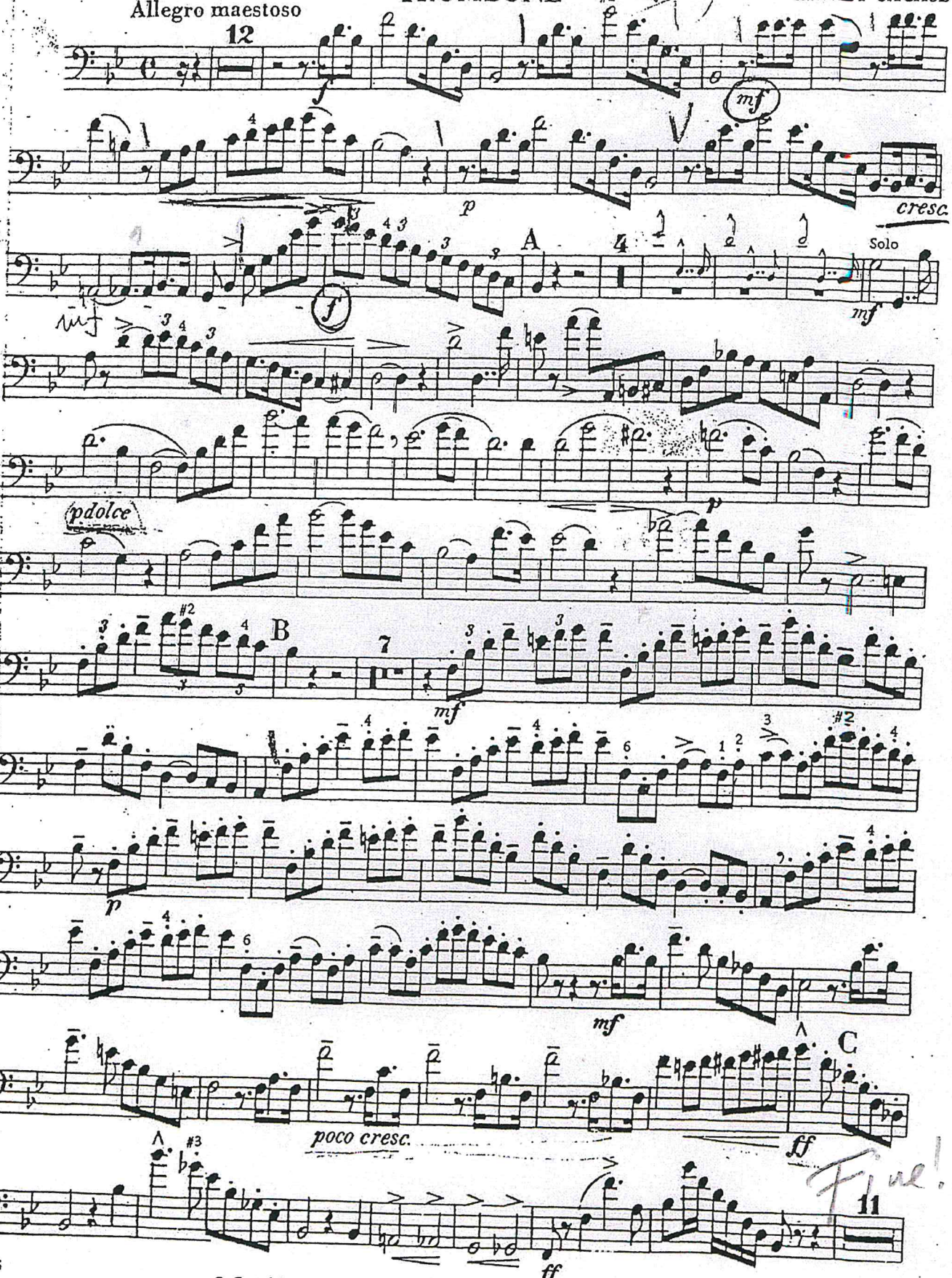

© Copyright 1957 by International Music Company, New York 10017

Photocopying is illegal!

Concertino

Ernst Sachse
Arr.: John Glenesk Mortimer

Allegro maestoso ♩ = ca. 112

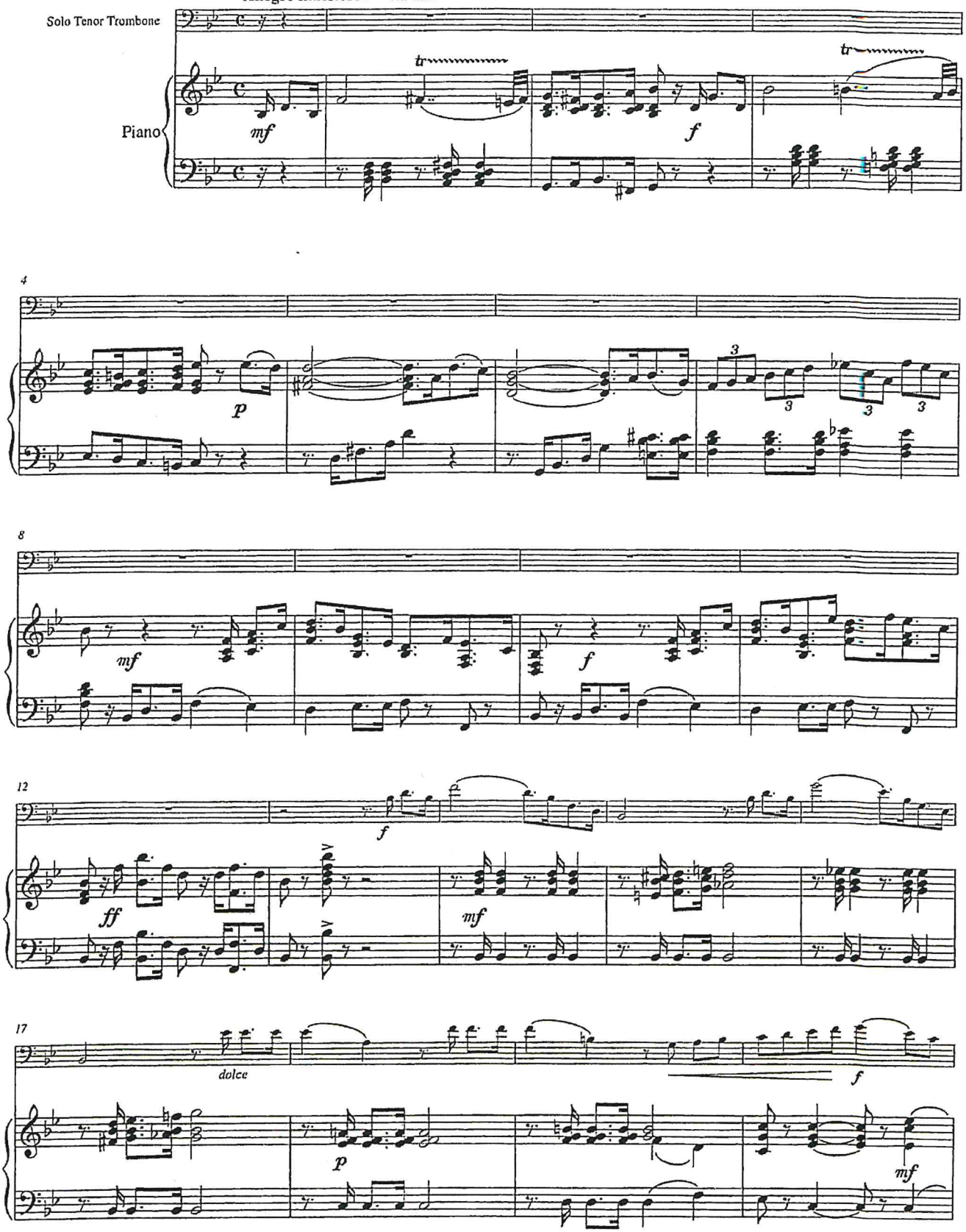

EMR 2158
© COPYRIGHT 2000 BY EDITIONS MARC REIFT CH-3963 CRANS-MONTANA (SWITZERLAND) - ALL RIGHTS RESERVED

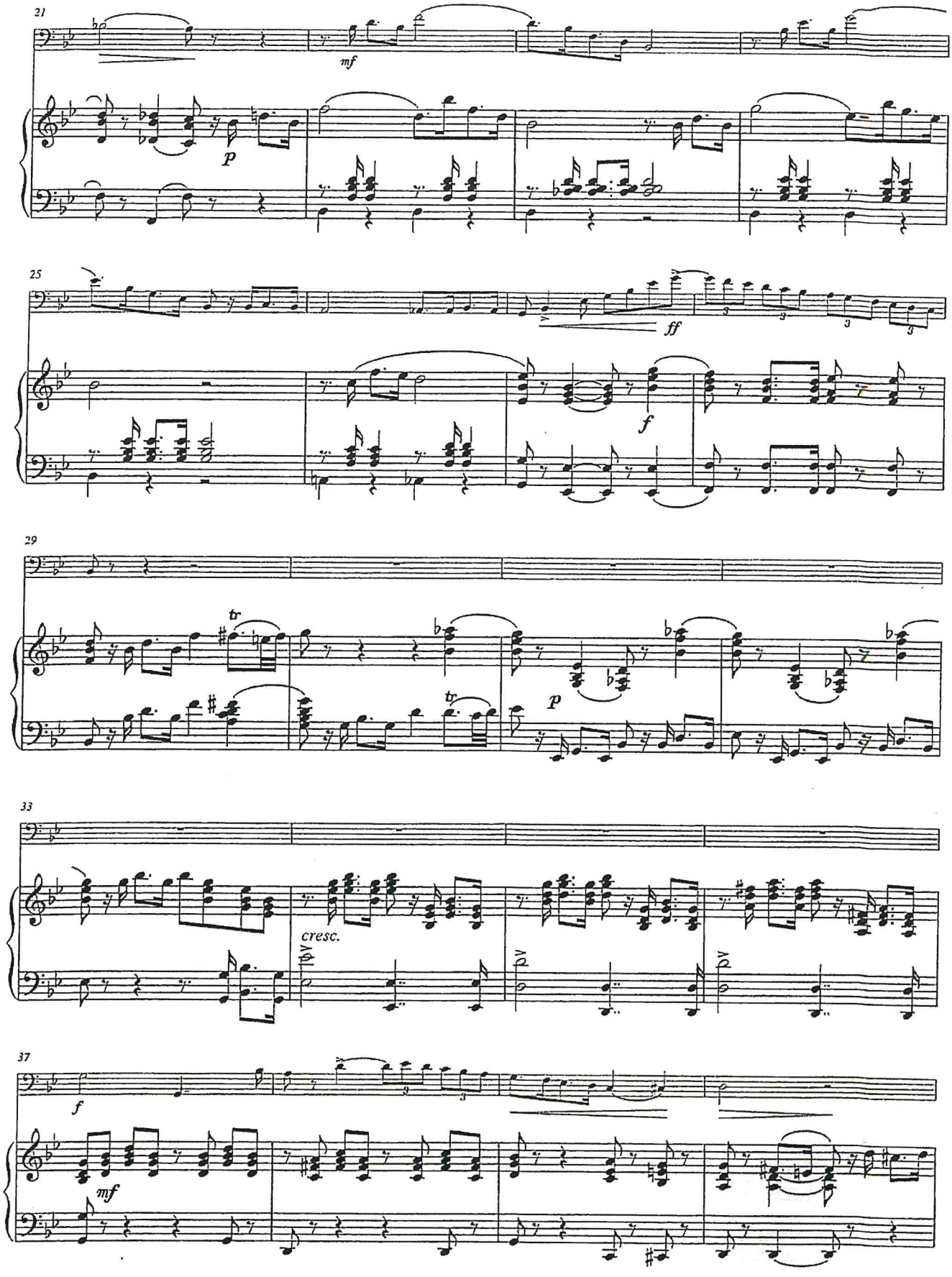
21
mf
p
25
ff
f
29
tr
tr
p
33
cresc.
37
f
mf

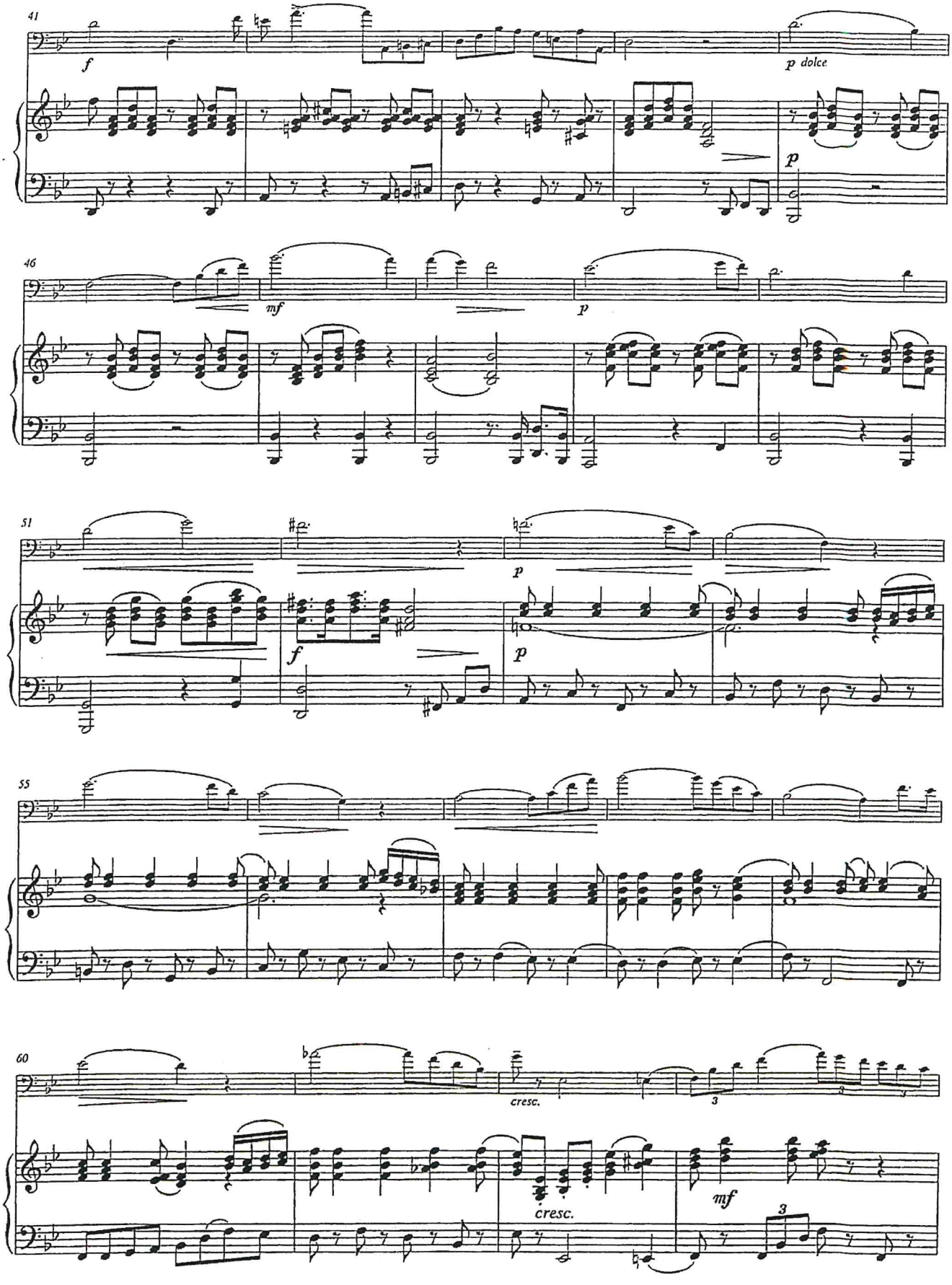
41
f
p dolce
p
46
mf
p
51
p
f
p
55
60
cresc.
3
cresc.
mf
3

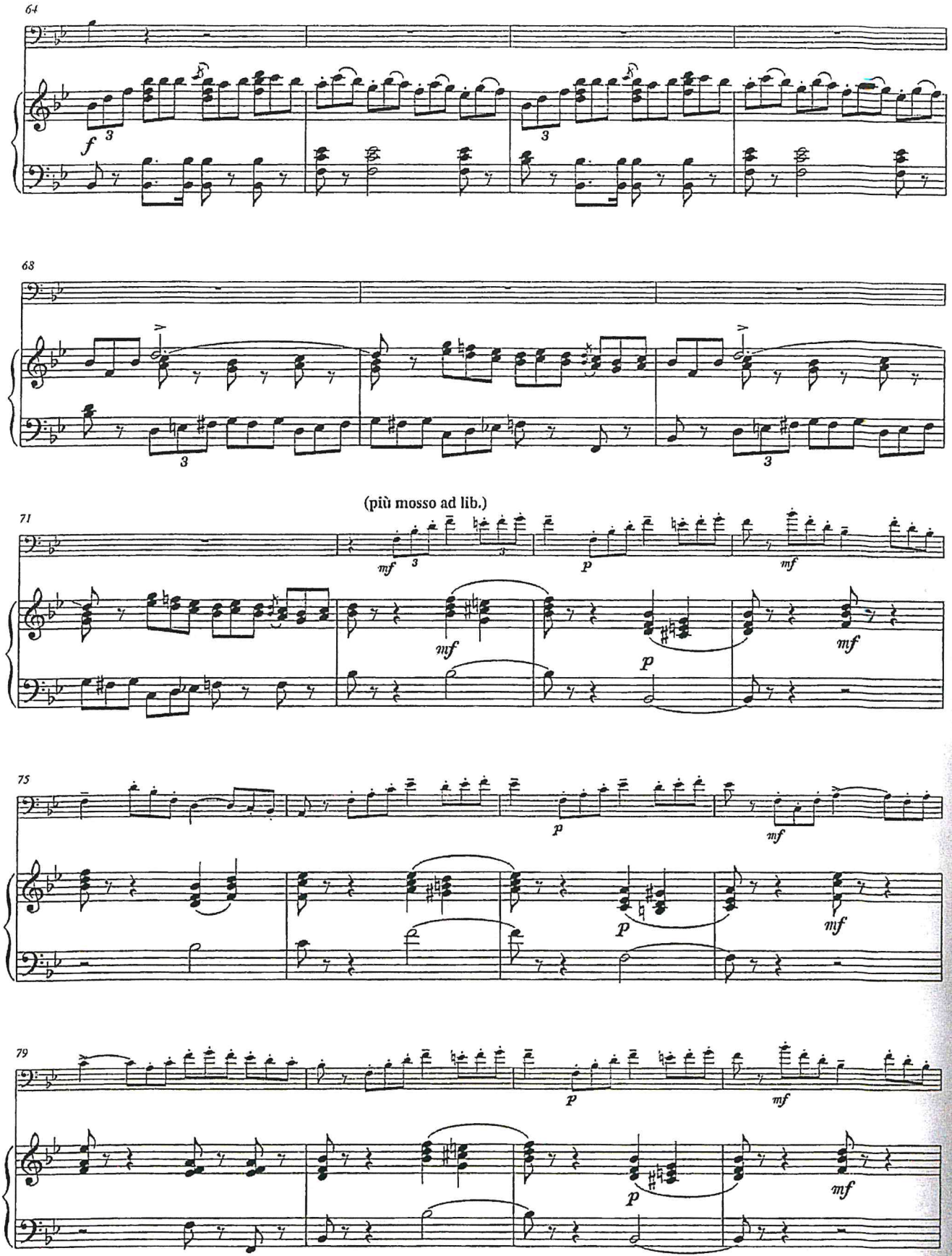
64
f
3
68
3
3
(più mosso ad lib.)
71
mf
3
p
mf
75
79

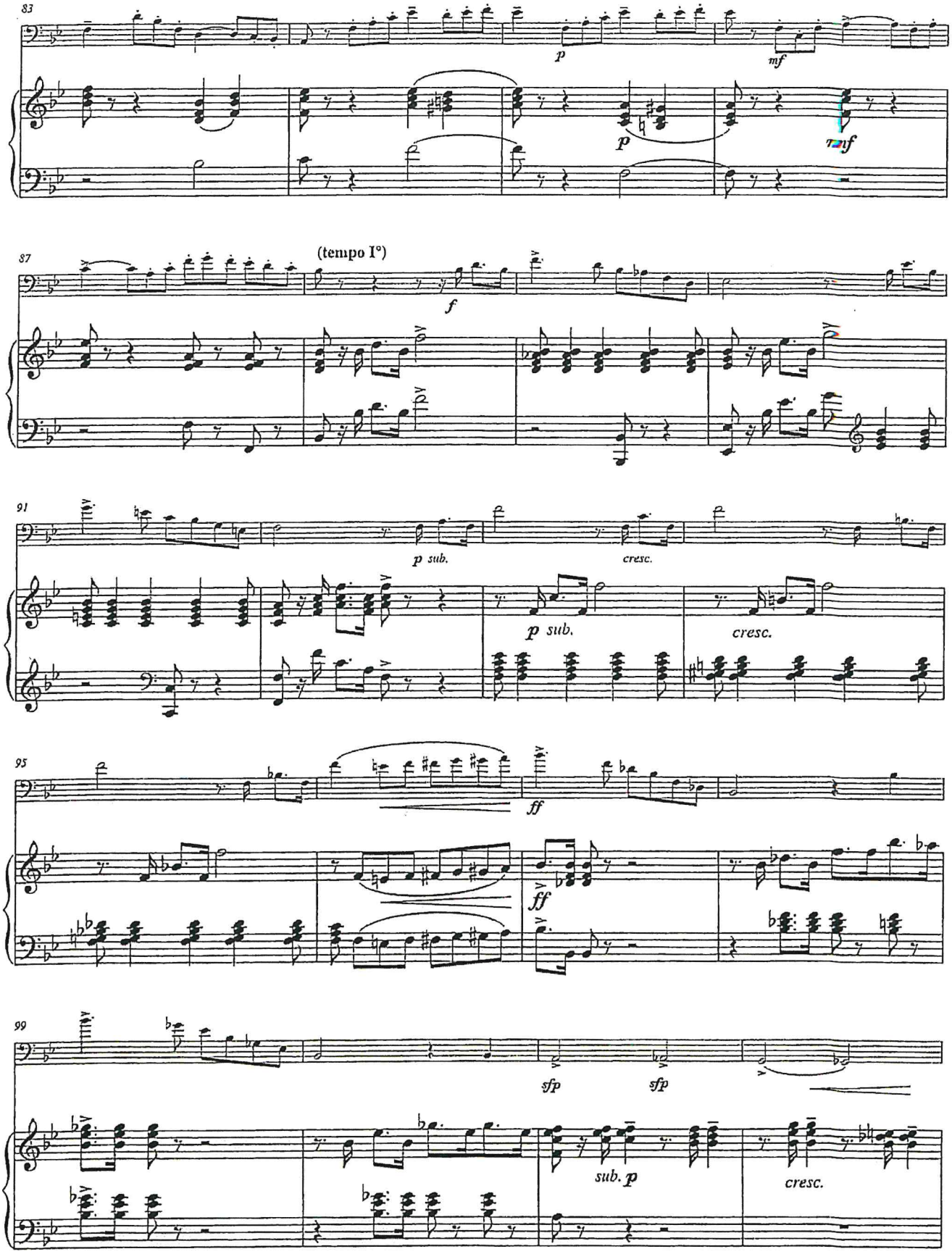
83
p
mf
p
mf
87
(tempo I°)
f
91
p sub.
cresc.
p sub.
cresc.
95
ff
ff
99
sfp
sfp
sub. p
cresc.

Fine!

